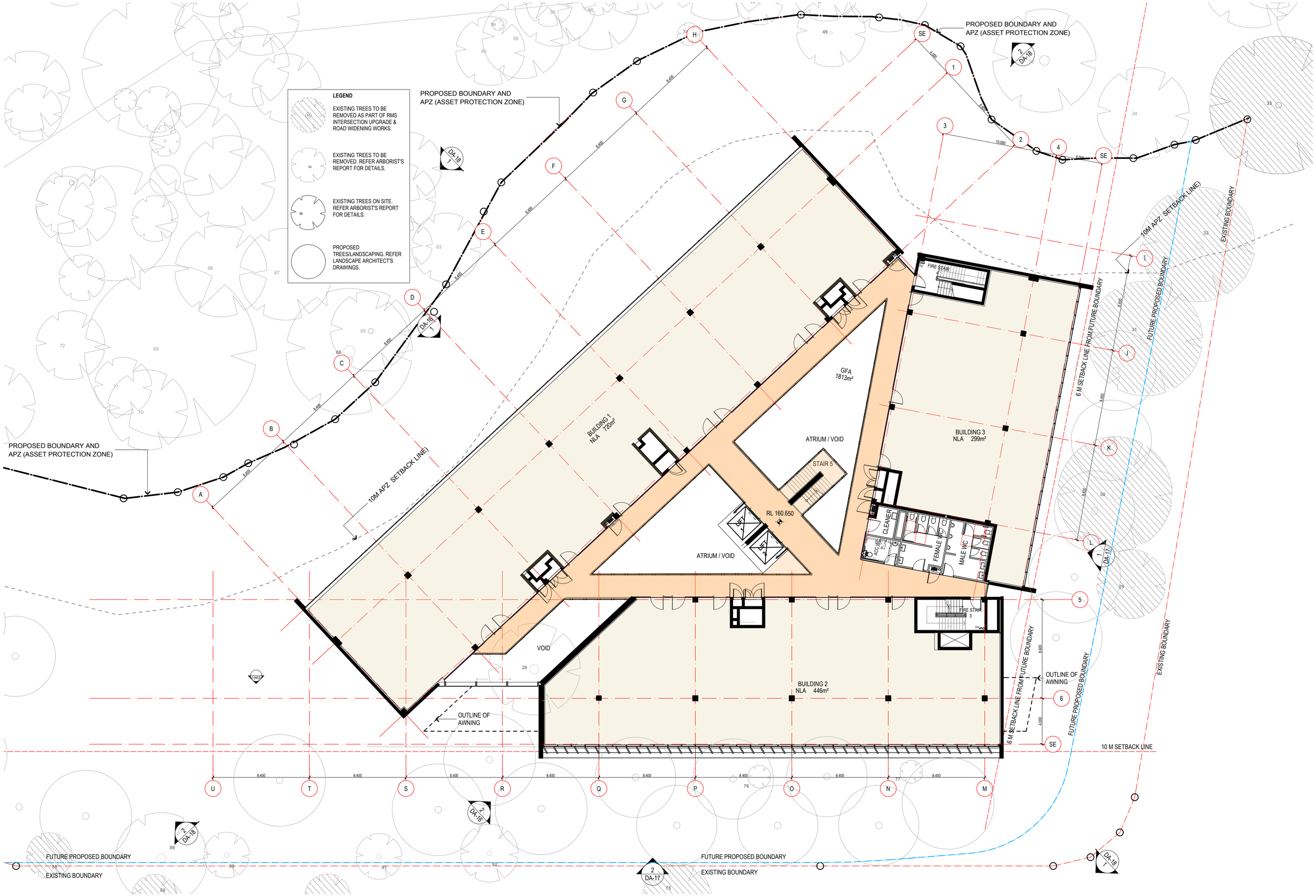

ARCHITECT

MBMO ARCHITECTS
188 Willoughby Rd
Crows Nest NSW 2065
ABN 90 150 671 051
NSW Nominated Architect: Cameron Martin 9194
T +61 2 9439 6622
info@mbmo.com.au
www.mbmo.com.au

DEVELOPMENT MANAGER/CLIENT
Sydney Adventist Church

PROJECT
DEVELOPMENT AT
172 Fox Valley Road, Wahroonga 2076

PROJECT NORTH
N

DRAWING NAME:
LEVEL 01 PLAN

DRAWING NUMBER
12008 -DA-10

ISSUE
[D]

SCALE 1:200 @A2 | DRAWN VW | QA SO | PLOT DATE 16/10/2014

12008 CC 02a LAY.pln